

**DIMECRES**

**SANT**

**MARXA DE PROCESSÓ**

**Artur Puchalt**

# DIMECRES SANT

## Marxa de Processó per a Dolçaines

Artur Puchalt

$\text{♩} = 50$

Dolçaina 1

Dolçaina 2

Tabal

Redoblant

9

17

25

34

D.C.

# DIMECRES SANT

Dolçaina 1

Marxa de Processó per a Dolçaines

Artur Puchalt

# DIMECRES SANT

Dolçaina 2

Marxa de Processó per a Dolçaines

Artur Puchalt

$\text{♩} = 50$

10

18

27

D.C.

# DIMECRES SANT

Tabal

## Marxa de Processó per a Dolçaines

Artur Puchalt

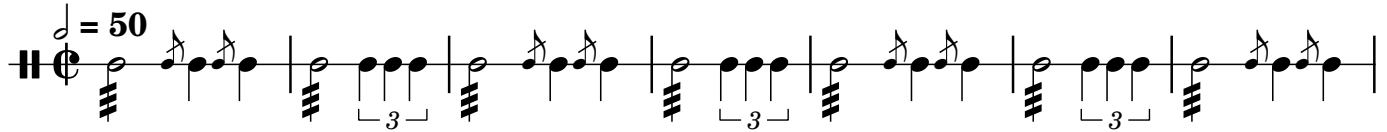

8

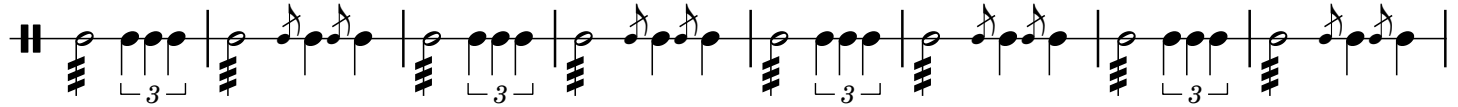

16

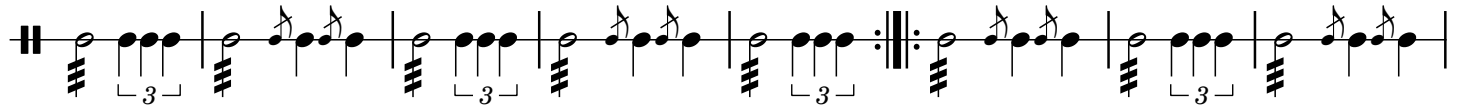

24

32

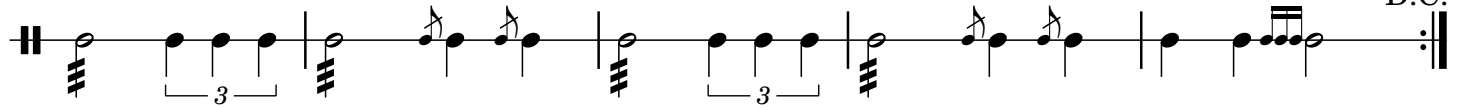

# DIMECRES SANT

Redoblant

Marxa de Processó per a Dolçaines

Artur Puchalt

$\text{♩} = 50$

13

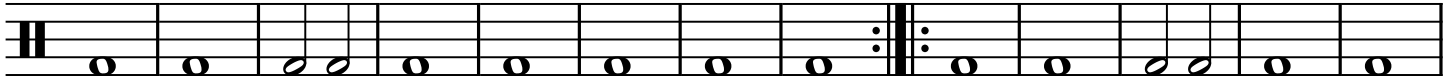

26

D.C.